



SMARTWAY BUILDERS

Expertise On Every Level

Kākāpō | Ground Parrot



This home incorporates modern styling, strong brick forms and timber which help lift the roof-line. All this, paired with high glazing in the living, make this a home you cannot ignore. This design can be used in sections with driveways coming in from the east or west by simply flipping the garage, foyer and laundry if needed. Also if needed, an additional lounge can easily be added as an extra option. If you're after a four or even five bedroom home with some urban style, this may just have your name on it!

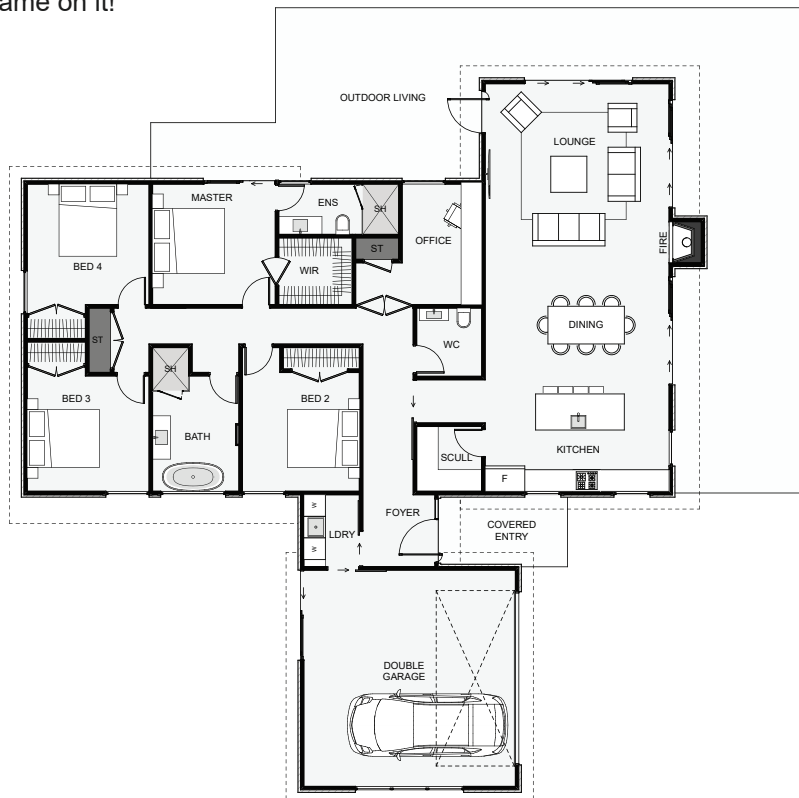

Floor Area: 217m²

Min Section Size Needed: 545m²

🏠 2 🛏 4+ 🚿 2.5 🛋 1 📏 18.9m 📏 19.7m

Contact Us:

Ann: 021 030 4291 | **Carl:** 027 222 3922

E: ClientEnquiries@Smartway.Builders

www.Smartway.Builders

DH1-05



SMARTWAY BUILDERS
Expertise On Every Level